



THIS is to certify that I, Brent A. Mizell, a Registered Professional Land Surveyor of the State of Texas, have platted the above subdivision from an actual survey on the ground; and all lot corners, angle points, and points of curve shall be properly marked on the ground, and that this Plat correctly represents that survey made by me or under my direction and supervision.

*Brent A. Mizell*  
 Brent A. Mizell  
 Registered Professional Land Surveyor  
 Texas Registration No. 1967  
 July, 1992



Approved by the City of Weatherford, Texas, pursuant to the authority delegated to the City Secretary under Section 2.5, Article 2 Ordinance 1991-1 and Section 212.0065, Texas Local Government Code allowing for administrative approval of certain Plat vacations, corrections, Replats or minor Plats as described therein.

July 17, 1992  
*Gloria Wood*  
 Gloria Wood  
 City Secretary  
 City of Weatherford, Texas

PCA-759

STATE OF TEXAS COUNTY OF PARKER  
 I hereby certify that this instrument was filed on the date and time stamped herein by me and was duly recorded in the volume and page of the named records of Parker County, Texas, as shown on by me.

RECORDED JUL 17 1992



RECEIVED AND FILED FOR RECORD  
 3:00 P.M. JUL 17 1992

CARRIE REED, Co. Clerk  
 PARKER COUNTY, TEXAS  
 By *[Signature]*

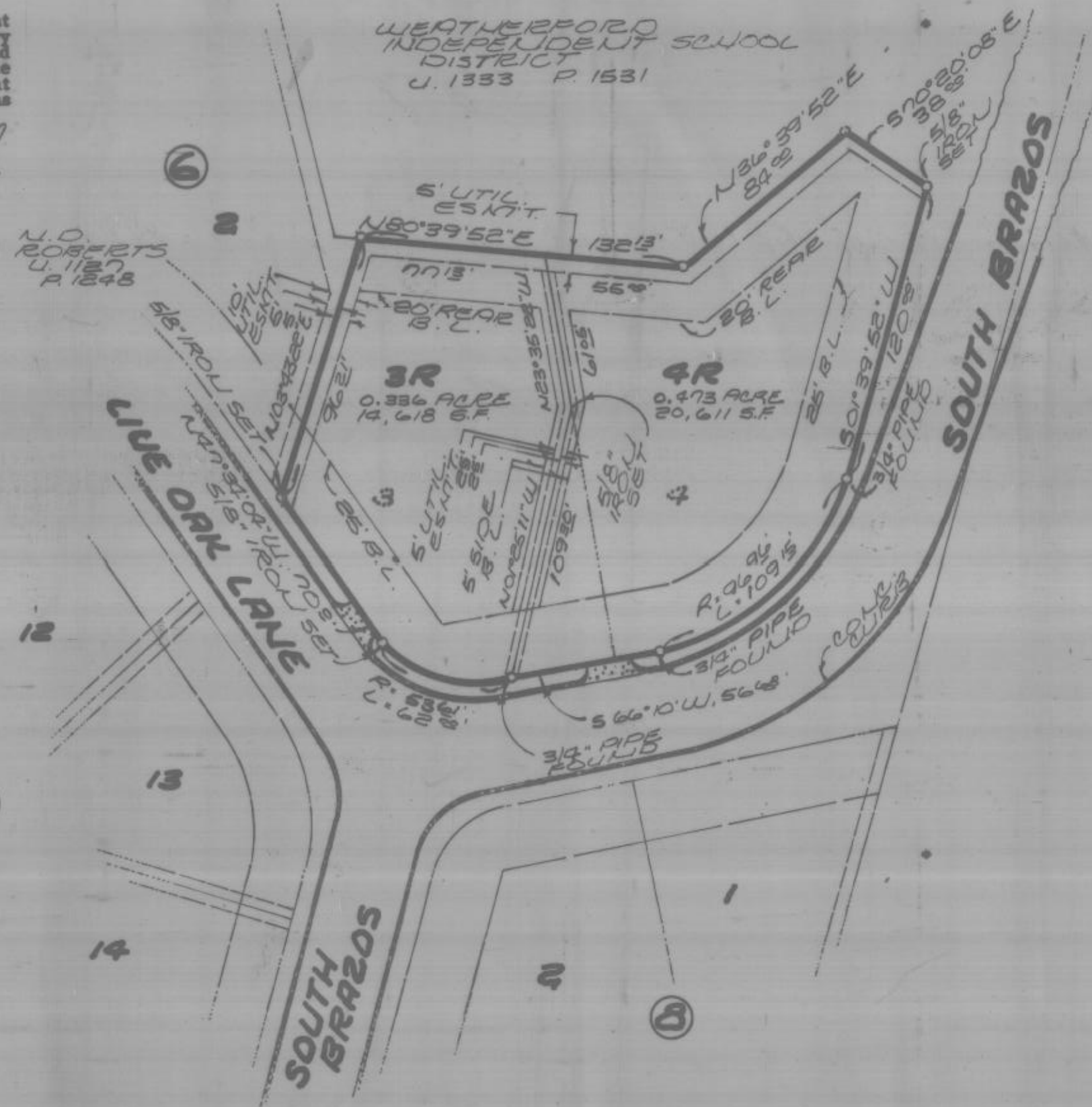
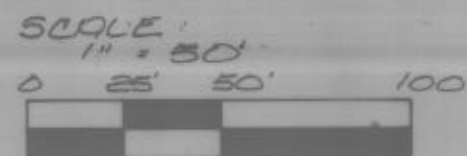

Owner Developer

Lot 3R  
 Larry Wood  
 102 Live Oak Lane, Weatherford, Texas 76086

Lot 4R  
 Tommy Holladay  
 1212 South Brazos, Weatherford, Texas 76086

MIZELL LAND SURVEYING, INC.

513 North Highway 1187  
 Aledo, Texas 76008  
 (817) 441-6199 (817) 598-1284

STATE OF TEXAS  
 COUNTY OF PARKER

KNOW ALL MEN BY THESE PRESENTS, That, Tommy Holladay, Larry Wood and Rose Mary Wood, are the owners of those tracts of land situated in the NEWTON WHITE SURVEY, Abst. No. 1671, according to the deeds recorded in Volume 1311, Page 376, and Volume 758, Page 147, Deed Records, Parker County, Texas, and more particularly described, as follows:

Lots 3 and 4, Block 6  
 COUNTRY CLUB HEIGHTS ADDITION  
 An Addition to the City of Weatherford  
 Parker County, Texas  
 According to the Plat recorded in  
 Volume 255, Page 642  
 Deed Records, Parker County, Texas

NOW, THEREFORE, KNOW ALL MEN BY THESE PRESENTS, That, Tommy Holladay, Larry Wood, and Rose Mary Wood, owners, do hereby adopt this plat of the hereinabove described real property to be known as...

Lots 3R and 4R, Block 6  
 COUNTRY CLUB HEIGHTS ADDITION  
 City of Weatherford  
 Parker County, Texas

and do hereby dedicate to the public's use forever, the streets and easements shown hereon.

EXECUTED this the 17<sup>th</sup> day of July, 1992

*Tommy Holladay*  
 Tommy Holladay

EXECUTED this the 17<sup>th</sup> day of July, 1992

*Juanita Wood*  
 Juanita Wood, Attorney in Fact for  
 Larry Wood

*Juanita Wood*  
 Juanita Wood, Attorney in Fact for  
 Rose Mary Wood

STATE OF TEXAS  
 COUNTY OF PARKER

BEFORE ME, the undersigned authority, on this day personally appeared Tommy Holladay, known to me to be the person whose name is subscribed to the above and foregoing instrument, and he acknowledged to me that he executed the same for the purposes and consideration therein expressed, in the capacity therein stated.

GIVEN UNDER MY HAND AND SEAL OF OFFICE this the 17<sup>th</sup> day of July, 1992

*Pam D. Cooper*  
 Pam D. Cooper  
 Notary Public, Parker County, Texas  
 My Commission Expires 4-5-94

STATE OF TEXAS  
 COUNTY OF PARKER

BEFORE ME, the undersigned authority, on this day personally appeared Juanita Wood, Attorney in Fact for Larry Wood and Rose Mary Wood, known to me to be the person whose name is subscribed to the above and foregoing instrument, and he acknowledged to me that he executed the same for the purposes and consideration therein expressed, in the capacity therein stated.

GIVEN UNDER MY HAND AND SEAL OF OFFICE this the 17<sup>th</sup> day of July, 1992

*Pam D. Cooper*  
 Pam D. Cooper  
 Notary Public, Parker County, Texas  
 My Commission Expires 4-5-94

Final Plat  
 Lots 3R and 4R, Block 6

COUNTRY CLUB HEIGHTS ADDITION

City of Weatherford  
 Parker County, Texas

Being a Replat of  
 Lots 3 and 4, Block 6  
 COUNTRY CLUB HEIGHTS ADDITION  
 An Addition to the City of Weatherford  
 Parker County, Texas  
 According to the Plat recorded in  
 Volume 255, Page 642  
 Deed Records, Parker County, Texas