

WEST SIXTH STREET

EAST 220'

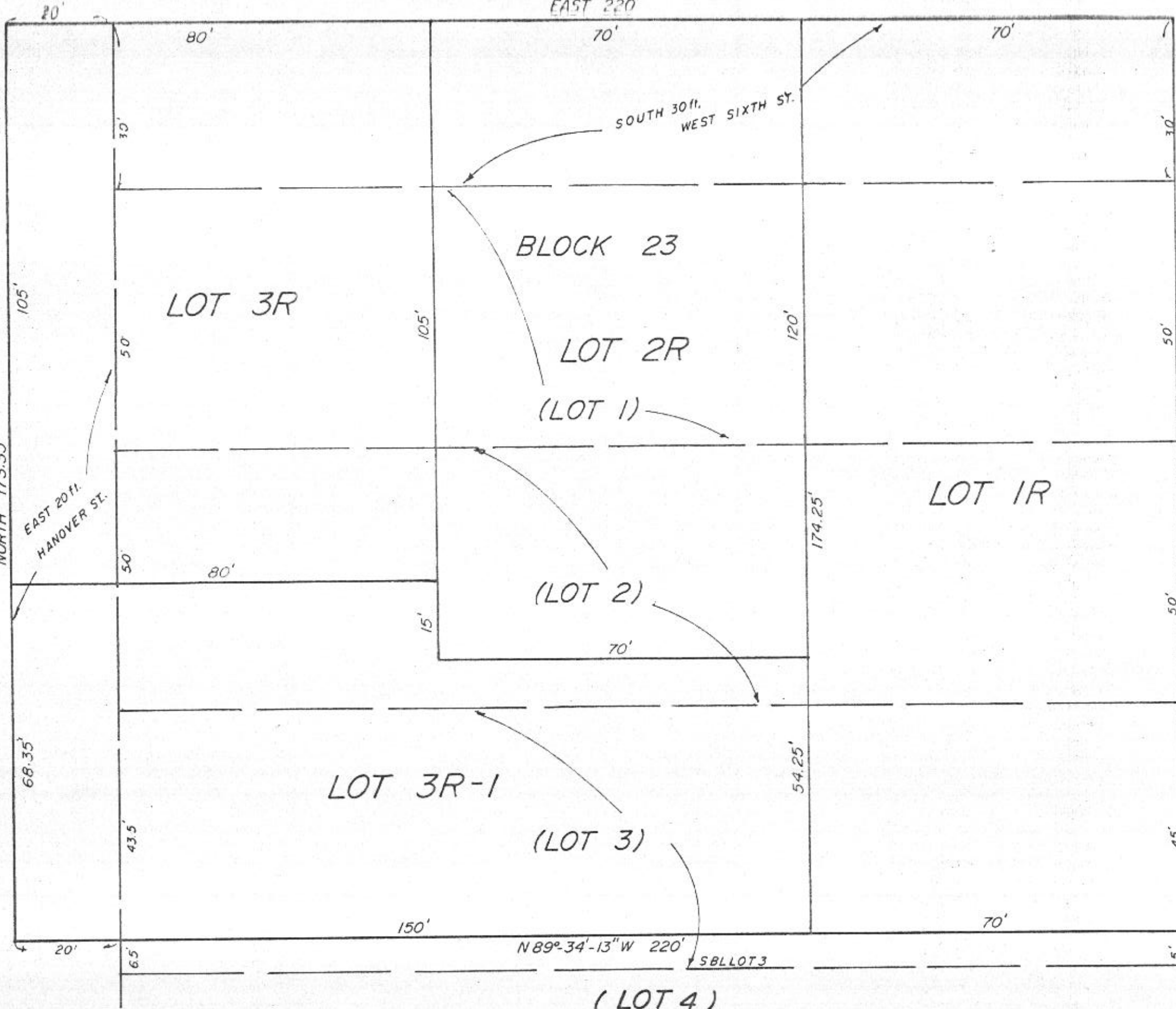

STATE OF TEXAS  
COUNTY OF PARKER:

I, Larry D. New, owner of Lots 1, 2, and a part of Lot 3, South 30 ft. West Sixth Street and East 20 ft. Hanover Street, out of the NW part of Block 23, CARTER'S ADDITION to the City of Weatherford, Parker County, Texas do hereby adopt the foregoing plat for revising the same to be known as Lots 1R; Lot 2R, Lot 3R, Lot 3R-1 Block 23, CARTER'S ADDITION, to the City of Weatherford, Parker County, Texas and do hereby dedicate to the public, for public use forever, any and all streets, alleys and easements shown on said plat. Which plat has been prepared by L.O. Mitchell a Registered Public Land Surveyor, of Parker County, Texas. IN TESTIMONY WHEREOF; Witness my hand this the 1 day of DECEMBER, 1986.

Chanda Hall  
Notary Public

STATE OF TEXAS  
COUNTY OF PARKER:

BEFORE ME, the undersigned a Notary Public in and for said County and State on this day personally appeared LARRY NEW, name is subscribed to the foregoing instrument and acknowledged to me that it be executed the same for the purpose and consideration therein expressed. GIVEN UNDER MY HAND AND SEAL OF THE OFFICE THIS THE 1 day of December, 1986.



David J. Stone  
Notary Public Parker County, Texas

APPROVED City of Weatherford, Parker County, Texas.

Mayor [Signature]

Concil, [Signature]

City Secretary [Signature]

12-1-86  
Date

**PLAT SHOWING**  
**LOTS 1R, 2R, 3R, 3R-1, BLOCK 23**

REVISION OF LOTS 1, 2, & a part of LOT 3, & South 30 ft. W. SIXTH ST., & East 20ft. HANOVER ST. out of the NW part of BLOCK 23,

CARTERS ADDITION  
to the CITY of WEATHERFORD  
PARKER COUNTY, TEXAS

This is to certify that this plat reflects a survey as made on the ground, by me, or under my supervision.

L.O. Mitchell  
L.O. MITCHELL, Registered Public Surveyor No. 252



L. O. MITCHELL  
REGISTERED PUBLIC SURVEYOR  
P. O. BOX 643  
1410 FORT WORTH STREET  
WEATHERFORD, TEXAS 76086  
817 594-1275

134715  
PCA 591  
RECEIVED AND FILED  
FOR RECORD  
At 10:32 O'Clock A.M.  
DEC 08 1986  
CARRIE REED, Co. Clerk  
PARKER COUNTY, TEXAS  
By [Signature] Deputy  
STATE OF TEXAS COUNTY OF PARKER  
I hereby certify that this instrument was filed on the date and time stamped hereon by me and was duly recorded in the volume and page of the same records of Parker County as stamped hereon by me.  
RECORDED DEC 08 1986  
SEAL  
Carrie Reed  
County Clerk, Parker County, Tex.