

That w  
of land w  
Parker Co  
the revised  
do join w  
tion of the  
plat for su  
Addition to  
public for  
on the fo  
surveyor

IN TESTI  
this, the 21

STATE  
Before me,  
Texas, on t  
both known  
foregoing in  
for the purp  
of the said  
husband an  
acknowledg  
she had w  
expressed a  
GIVEN UN

STA  
That we,  
land contain  
and P.F. Bran  
going plat and  
to the city of  
forever, all t  
has been m

IN TESTI  
the 21 day

STAT  
Before  
Texas on t  
wife, both  
going instr  
purpose and  
Clint Conna  
the same R  
instrument  
same for the  
to retract

GIVEN UN

The foreg  
is this da  
Commission

IN TESTI  
of July

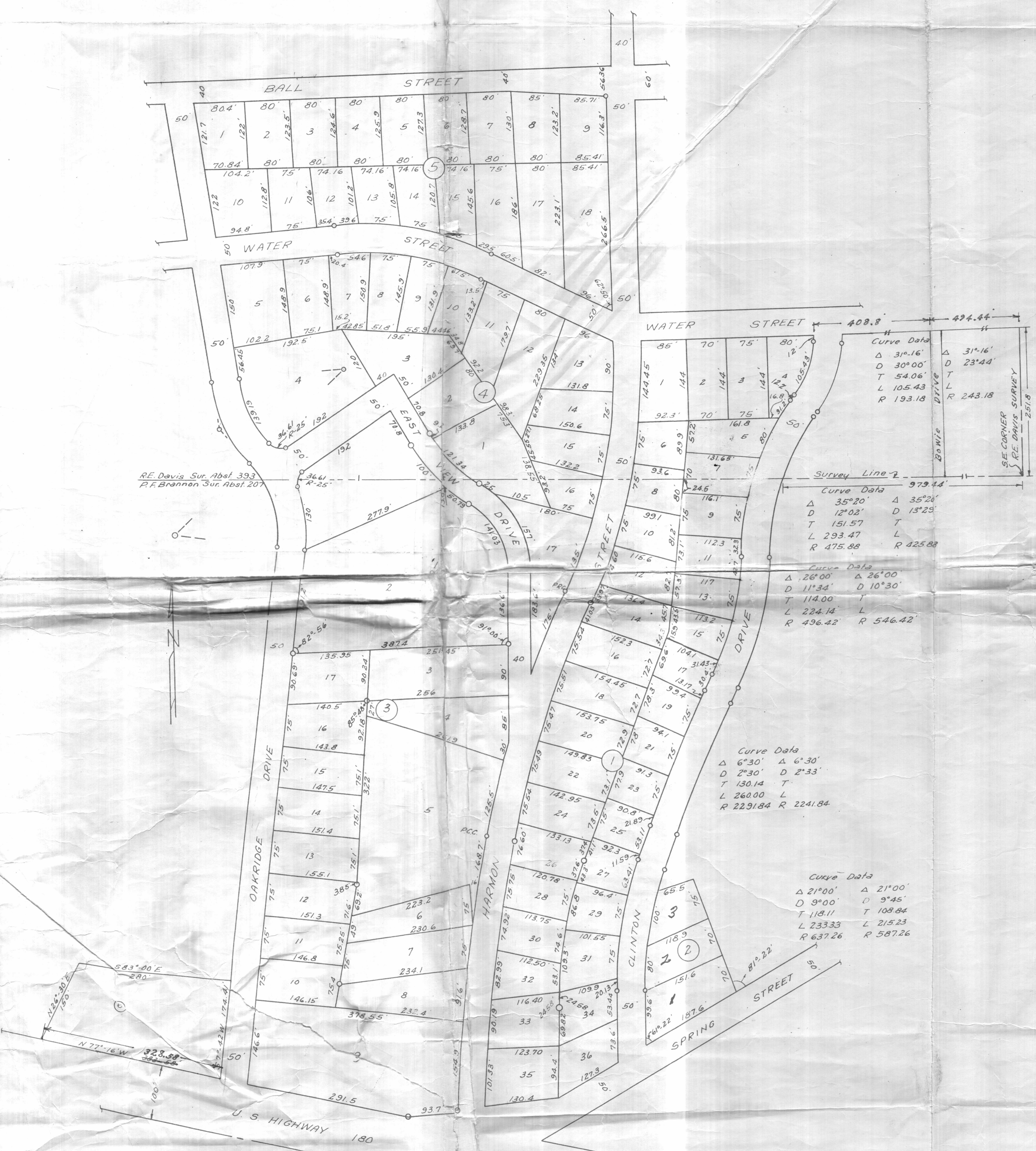

REVISED PLAT OF CONNAWAY'S FIRST ADDITION  
TO THE CITY OF WEATHERFORD, TEXAS.

Scale: 1"=100'

May 4, 1954  
I certify that the survey was made on the ground  
and this map is a true representation of the survey.

*L.C. McCullies*  
L.C. McCullies, County Engineer-  
Surveyor of Parker County, Texas.

