

D E D I C A T I O N

STATE OF TEXAS
 COUNTY OF PARKER

BEING, WE, BILL EVANS AND HELEN BROGDON are the owners of Lots 3-R through 11, Block B-1, CLEAR LAKE COUNTRY, 2nd ADDITION, an addition to the City of Weatherford, Parker County, Texas, as shown on a plat recorded in Plat Cabinet A, Vol. 171, of the Plat Records of Parker County, Texas.

AND WHEREAS THE SAID CITY OF WEATHERFORD, TEXAS, HAS REQUESTED THAT WE, BILL EVANS AND HELEN BROGDON, DO HEREBY ACCEPT THIS ADDITION TO THE CITY OF WEATHERFORD, PARKER COUNTY, TEXAS, AND TO HEREBY DEDICATE TO THE PUBLIC USE THE SAID ADDITION SHOWN HEREON.

IN WITNESS WHEREOF, WE, BILL EVANS AND HELEN BROGDON, HAVE SET OUR HANDS AND SEALS OF OFFICE ON THIS THE _____ DAY OF _____, 1987.

 BILL EVANS

 HELEN BROGDON

STATE OF TEXAS
 COUNTY OF PARKER

AND BEING, THE UNDERSIGNED AUTHORITY, ON THIS DAY PERSONALLY INTERVIEWED BILL EVANS AND HELEN BROGDON, KNOWN TO ME TO BE THE OWNERS WHOSE NAMES ARE SUBSCRIBED TO THE FOREGOING INSTRUMENT, AND ACKNOWLEDGED TO ME THAT THEY EXECUTED THE SAME FOR THE REASONS AND CONSIDERATIONS THEREIN EXPRESSED, IN THE CAPACITY THEREIN STATED.

IN WITNESS MY HAND AND SEAL OF OFFICE ON THIS THE _____ DAY OF _____, 1987.

 PUBLIC, STATE OF TEXAS
 Commission Date of Notary's commission _____

City of Weatherford Planning Board

 City Commission of City of Weatherford,
 Parker County, Texas

SCALE: 1" = 50'
 LEGEND
 O _____ IRON PIPE
 ———— STEEL ROD
 ———— CONCRETE CURB
 ———— FENCE

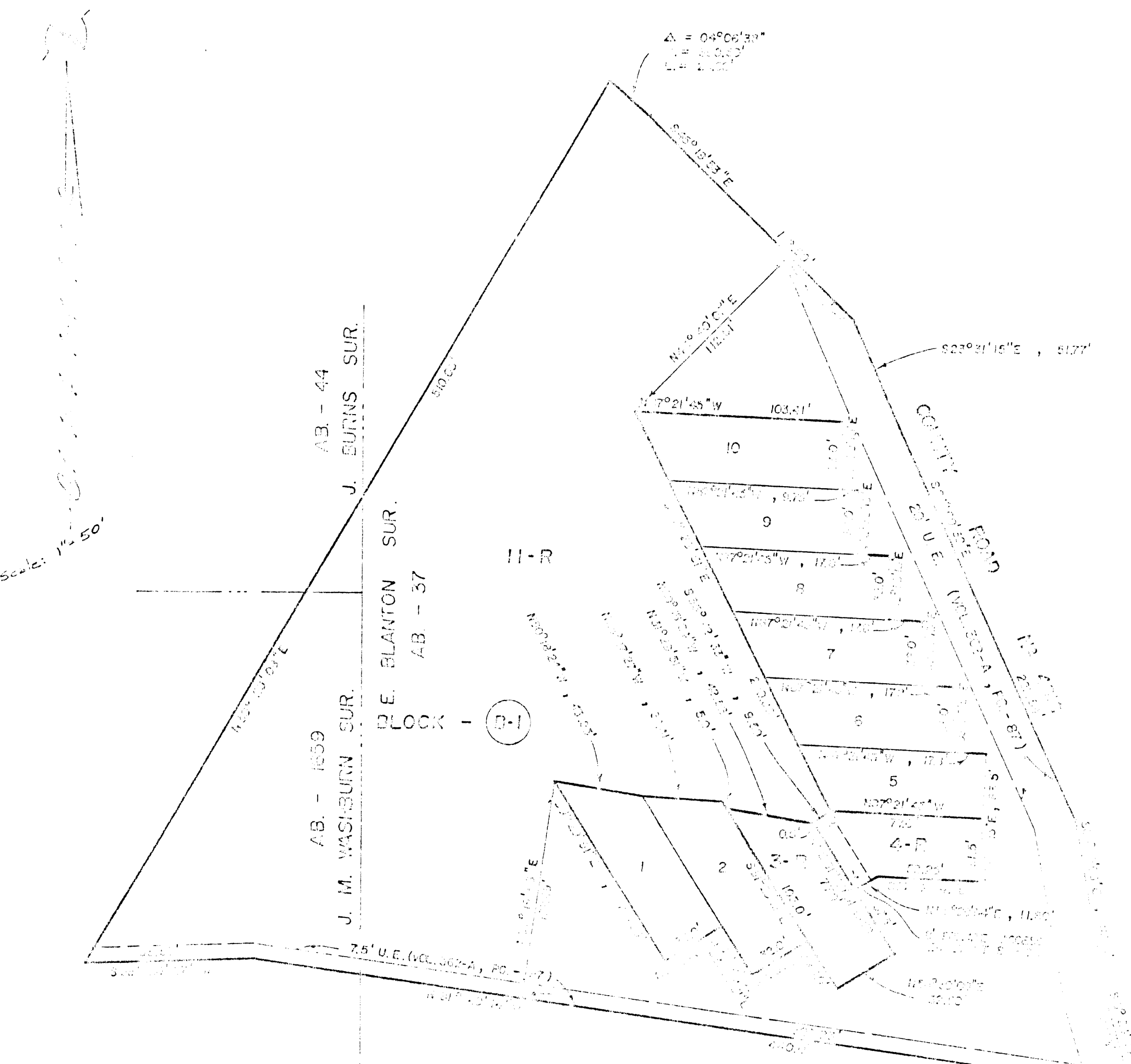

NOTE: LOT 11-R IS A UTILITY EASEMENT PRIVATE ACCESS EASEMENT TO OUTCROP AREA.

(CLEAR LAKE COUNTRY FIRST SECTION)
 LOT - 1 , BLOCK - 2

PLAT OF
 LOTS 3-R, 4-R, 5-R, 6-R, 7-R, 8-R, 9-R, 10-R, 11-R OF BLOCK B-1 OF
 CLEAR LAKE COUNTRY, 2ND ADDITION, CITY OF WEATHERFORD, PARKER COUNTY, TEXAS
 BEING A REVISION OF REVISED FINAL PLAT, LOTS 1
 THROUGH 11, BLOCK B-1, CLEAR LAKE COUNTRY, 2ND
 ADDITION, CITY OF WEATHERFORD, PARKER COUNTY, TEXAS
 FILED IN PLAT CABINET A, VOL. 171, P. 171, P. 172.

RECEIVED AND FILED
 FOR RECORD
 At 3:16 P.M.
 APR 5 1988
 CARRIE REED, Co. Clerk
 PARKER COUNTY, TEXAS
 By _____ Deputy

STATE OF TEXAS COUNTY OF PARKER
 I hereby certify that this instrument was filed
 on the date and time stamped on the foregoing plat
 and was duly recorded in the volume and page of the
 named records of Parker County as contained here-
 on by me.
 RECORDED APR 5 1988
 SEAL
 Carrie Reed
 County Clerk, Parker County, Tex.

WICHES AND ASSOCIATES
 CIVIL ENGINEERING
 LAND PLANNING
 111 E. COLUMBIA, SUITE E WEATHERFORD, TEXAS
 OFFICE 846-1775 OR 433-6618

I hereby certify that this plat was prepared from field notes of an actual survey conducted by me or under my supervision and to the best of my knowledge and belief the same comply with the laws of the State of Texas.