

A 355

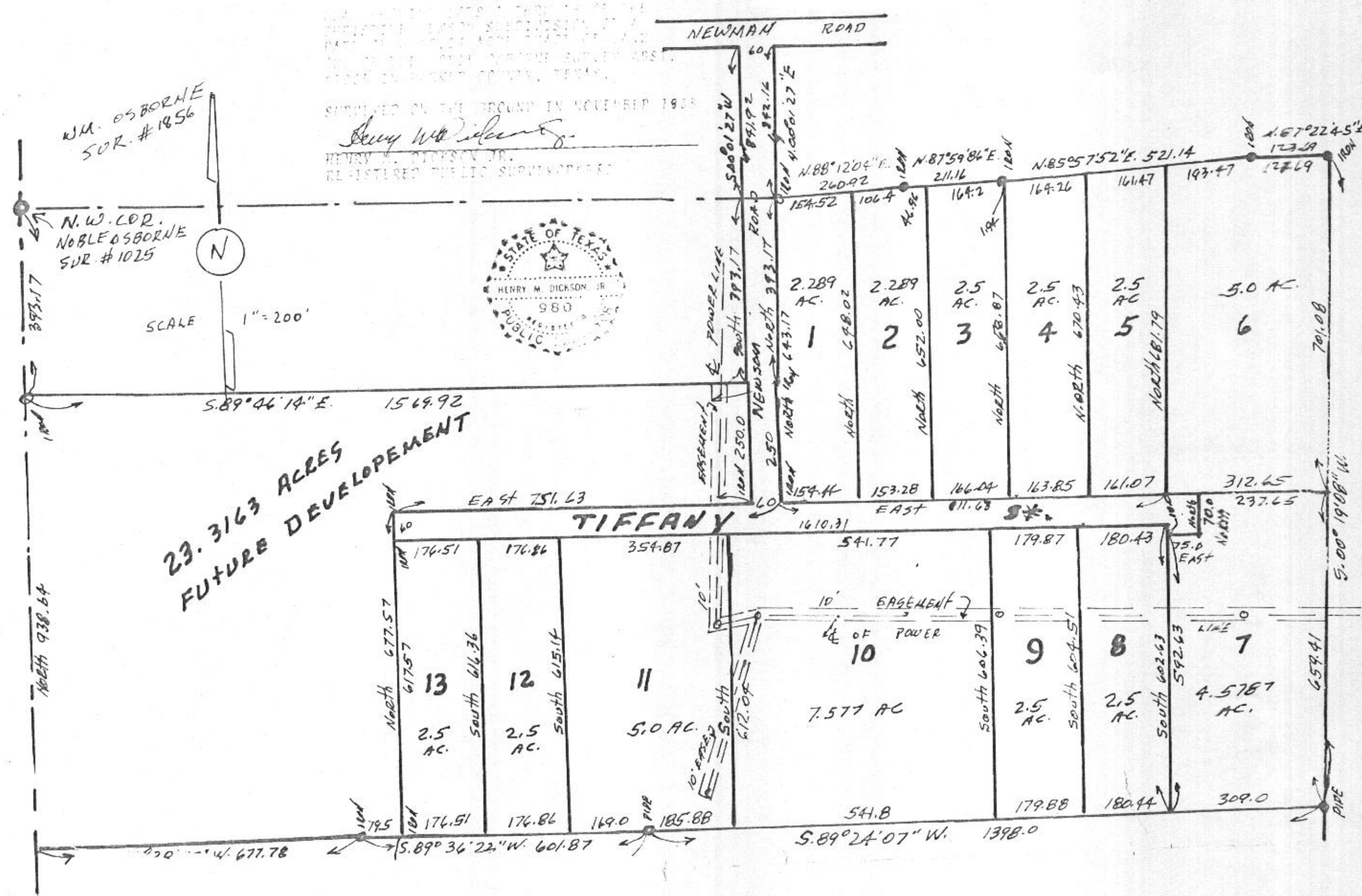

CHRISTINE NEWSOM, a widow, being the owner of a certain tract of land out of the Noble Osborne Survey, Abstr. #1025 in Parker County, Texas, as shown by metes and bounds as follows: BEING AN IRON PIN 30.17 FT. SOUTH AND 15.49 FT. E. FROM THE N.W. CORNER OF THE 10881 ACRES ABST. #1025 IN PARKER COUNTY, TEXAS, SAID TRACT BEING A DEFERRED CORNER OF A TRACT OF LAND OWNED BY CHRISTINE NEWSOM AS SHOWN IN VOL. 1190 PAGE 700 DEED RECORDED IN THE PUBLIC RECORDS OF THE COUNTY OF PARKER, TEXAS, THENCE S. 89° 36' 22" W. 601.87 FT. TO AN IRON PIN, THENCE N. 89° 24' 07" W. 1398.0 FT. TO THE PLACE OF BEGINNING, AND OF HEREBY DEDICATE TO THE USE OF THE PUBLIC FOR STREET PURPOSES THE BELONGING TRACT OF LAND

MARK ANNIE DRAGO, being the owner of a certain tract of land out of the Noble Osborne Survey, Abstr. #1025 in Parker County, Texas, as shown in a deed record in Vol. 1190 Page 700 Deed Records of Parker County, Texas, whereby dedicated to the use of the public for street purposes the belong of certain tract of land, BEING AN IRON PIN 30.17 FT. SOUTH AND 15.49 FT. E. FROM THE N.W. CORNER OF TRACT #10881 IN A DEED RECORDED IN VOL. 1190 PAGE 700 DEED RECORDS OF PARKER COUNTY, TEXAS, THENCE S. 89° 36' 22" W. 601.87 FT. TO AN IRON PIN, THENCE N. 89° 24' 07" W. 1398.0 FT. TO THE PLACE OF BEGINNING, AND OF HEREBY DEDICATE TO THE USE OF THE PUBLIC FOR STREET PURPOSES THE BELONGING TRACT OF LAND

BEFORE ME, THE UNDERSIGNED AUTHORITY ON THIS DAY PERSONALLY APPEARED CHRISTINE NEWSOM, A WIDOW, KNOWN TO ME TO BE THE PERSON WHOSE NAME IS SUBSCRIBED TO THE FOREGOING INSTRUMENT AND ACKNOWLEDGED TO ME THAT SHE EXECUTED THE SAME FOR THE PURPOSES AND CONSIDERATIONS THEREIN EXPRESSED.

GIVEN UNDER MY HAND AND SEAL OF OFFICE THIS 12th DAY OF DECEMBER, 1983.

PERSONALLY APPEARED MARK ANNIE DRAGO, KNOWN TO ME TO BE THE PERSON WHOSE NAME IS SUBSCRIBED TO THE FOREGOING INSTRUMENT, AND ACKNOWLEDGED TO ME THAT SHE EXECUTED THE SAME FOR THE PURPOSES AND CONSIDERATIONS THEREIN EXPRESSED.

GIVEN UNDER MY HAND AND SEAL OF OFFICE THIS 12th DAY OF DECEMBER, 1983.

APPROVED 12-5-83 1983
 CITY OF RENO, PARKER COUNTY, TEXAS
 BY D. Cronin
 MAYOR
 BY Renee M. ...
 CITY SECRETARY

NOTARY PUBLIC
 COUNTY, TEXAS.

75531
 RECEIVED AND FILED
 FOR RECORD
 At 10:00'clock A.M.
 DEC 15 1983
 CARRIE REED, Co. Clerk:
 PARKER COUNTY, TEXAS
 By [Signature] Deputy

APPROVED 1983
 COMMISSIONERS COURT OF PARKER COUNTY, TEXAS
 BY Gerald W. Bussell
 COUNTY JUDGE

STATE OF TEXAS COUNTY OF PARKER
 I hereby certify that this instrument was filed on the date and time stamped hereon by me and was duly recorded in the volume and page of the named records of Parker County as stamped hereon by me.
 RECORDED DEC 15 1983

Carrie Reed
 County Clerk, Parker County, Texas

[Handwritten signatures and notes]