

Whereas, I, Thos. H. Hays, Attorney in fact for David B. Sutterson, being the owner of a tract of land as described in Vol. 1192, p. 1219, of the Public Records, of Parker County, Texas, and further described by reference to said records;

Restating that said tract of land is situated in the West 1/2 of the NW 1/4 of Section 16, Township 33N, Range 12E, County of Parker, State of Texas;

That said tract of land is divided into 16 equal parts, each part being 1/16 of the whole, and that said tract of land is situated in the West 1/2 of the NW 1/4 of Section 16, Township 33N, Range 12E, County of Parker, State of Texas;

That said tract of land is divided into 16 equal parts, each part being 1/16 of the whole, and that said tract of land is situated in the West 1/2 of the NW 1/4 of Section 16, Township 33N, Range 12E, County of Parker, State of Texas;

That said tract of land is divided into 16 equal parts, each part being 1/16 of the whole, and that said tract of land is situated in the West 1/2 of the NW 1/4 of Section 16, Township 33N, Range 12E, County of Parker, State of Texas;

That said tract of land is divided into 16 equal parts, each part being 1/16 of the whole, and that said tract of land is situated in the West 1/2 of the NW 1/4 of Section 16, Township 33N, Range 12E, County of Parker, State of Texas;

That said tract of land is divided into 16 equal parts, each part being 1/16 of the whole, and that said tract of land is situated in the West 1/2 of the NW 1/4 of Section 16, Township 33N, Range 12E, County of Parker, State of Texas;

That said tract of land is divided into 16 equal parts, each part being 1/16 of the whole, and that said tract of land is situated in the West 1/2 of the NW 1/4 of Section 16, Township 33N, Range 12E, County of Parker, State of Texas;

That said tract of land is divided into 16 equal parts, each part being 1/16 of the whole, and that said tract of land is situated in the West 1/2 of the NW 1/4 of Section 16, Township 33N, Range 12E, County of Parker, State of Texas;

That said tract of land is divided into 16 equal parts, each part being 1/16 of the whole, and that said tract of land is situated in the West 1/2 of the NW 1/4 of Section 16, Township 33N, Range 12E, County of Parker, State of Texas;

That said tract of land is divided into 16 equal parts, each part being 1/16 of the whole, and that said tract of land is situated in the West 1/2 of the NW 1/4 of Section 16, Township 33N, Range 12E, County of Parker, State of Texas;

That said tract of land is divided into 16 equal parts, each part being 1/16 of the whole, and that said tract of land is situated in the West 1/2 of the NW 1/4 of Section 16, Township 33N, Range 12E, County of Parker, State of Texas;

Notes: Cons marked by 1/2" iron pins or Con. fence post
 If reserved on all interior lot lines for Utilities.
 No Structures may be constructed any nearer than 50' to the front yard line
 20'x20' Working Essements are reserved all around all wells & tank sites of 4'x10' sanitary equipment around wells

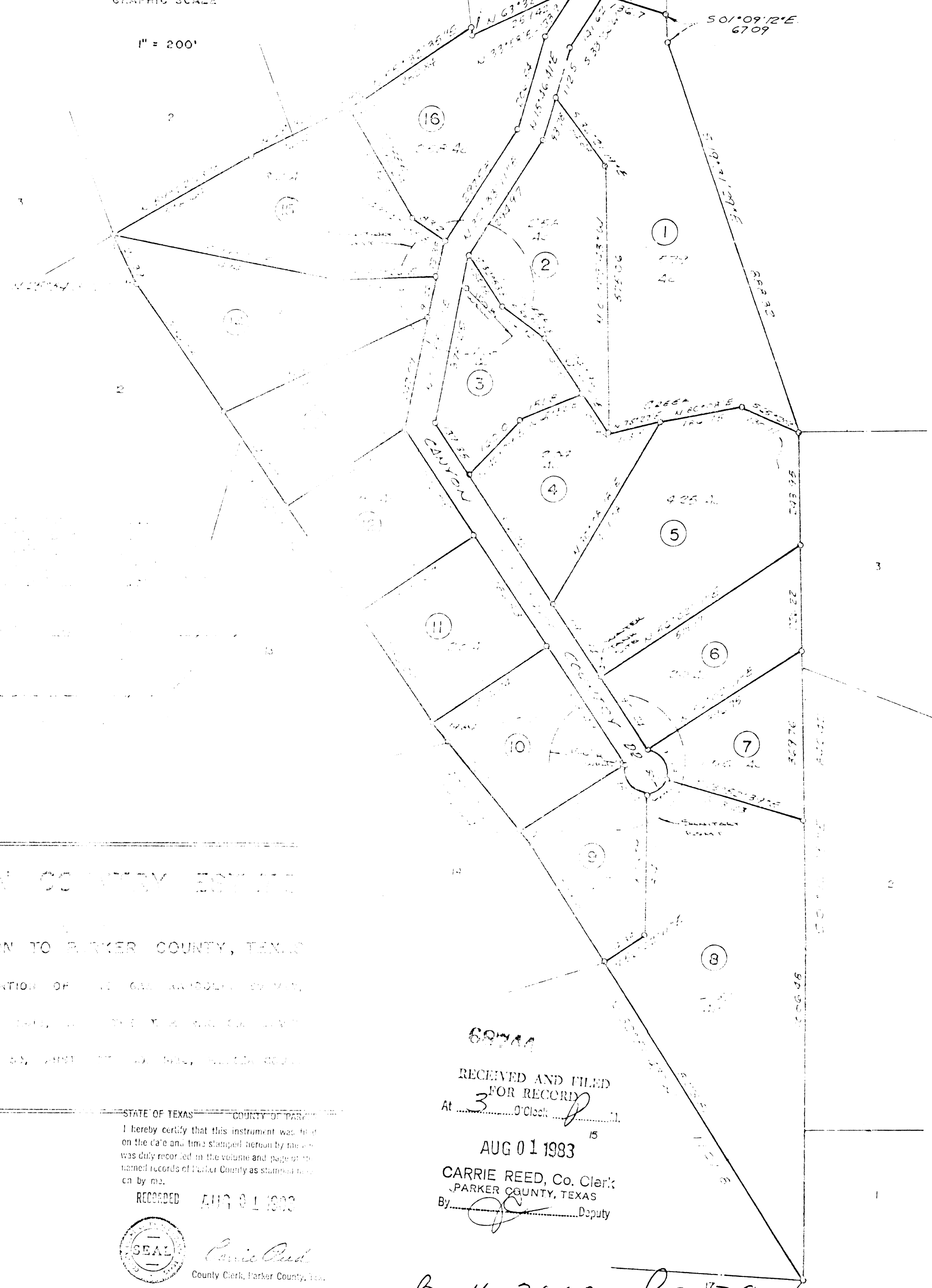
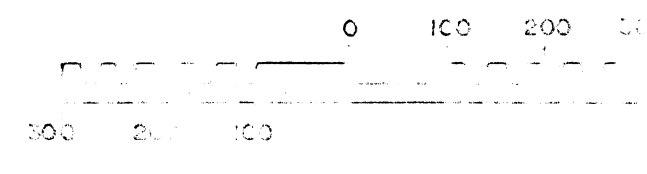

STATE OF TEXAS
 COUNTY OF PARKER

I, Carrie Reed, County Clerk of Parker County, Texas, do hereby certify that this instrument was filed on the 01 day of August, 1983, in the volume and page of the public records of Parker County, Texas, as shown on the face hereof.

Witness my hand and seal of office at Ft. Worth, Texas, this 01 day of August, 1983.

CANYON COUNTY ESSEMENT

AN ADDITION TO PARKER COUNTY, TEXAS
 USING A PORTION OF THE GAL. LANDS OF VOL. 1192, ABSTRACT 68744, OF THE PUBLIC RECORDS OF PARKER COUNTY, TEXAS.

STATE OF TEXAS COUNTY OF PARKER

I hereby certify that this instrument was filed on the 01 day of August, 1983, in the volume and page of the public records of Parker County, Texas, as shown on the face hereof.

RECORDED AUG 01 1983

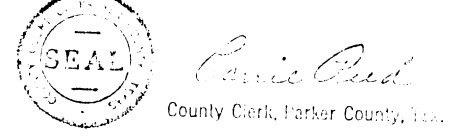

68744
 RECEIVED AND FILED FOR RECORD
 At 3 O'Clock P

AUG 01 1983
 CARRIE REED, Co. Clerk
 PARKER COUNTY, TEXAS
 By [Signature] Deputy

BOOK 362A Page 38

APPROVED BY

LIEN HOLDER

APPROVED PARKER COUNTY

[Signature]
[Signature]
[Signature]
[Signature]

SURVEYED ON THE GROUND
 JULY, 1983.

[Signature]

DELTA SURVEYING CO.
 FT. WORTH, TX.
 336-7494