

REPLAT OF LOTS 2-R, 3-R AND 4-R, BLOCK 10,
BRIARWOOD SUBDIVISION, PATIO HOMES SECTION,
CITY OF WEATHERFORD, PARKER COUNTY, TEXAS

SHEET ONE OF TWO

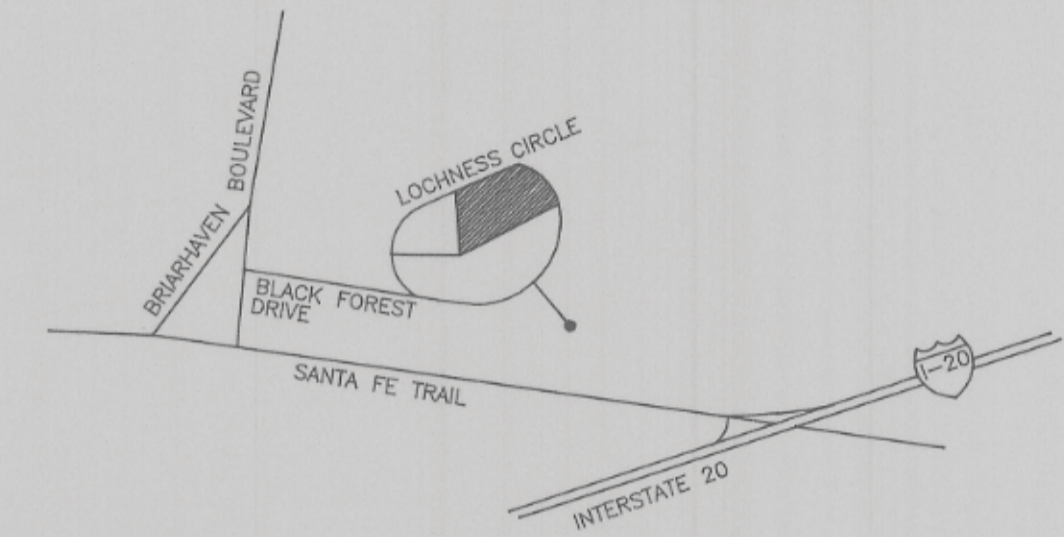

SITE MAP

THIS is to certify that I, David Harlan Jr., a Registered Public Land Surveyor of the State of Texas, have platted the above subdivision from an actual survey on the ground and all lot corners, angle points and points of curve are properly marked on the ground, and that this plat correctly represents that survey made by me or under my supervision.

David Harlan, Jr.
David Harlan, Jr.
R.P.L.S. No. 2074

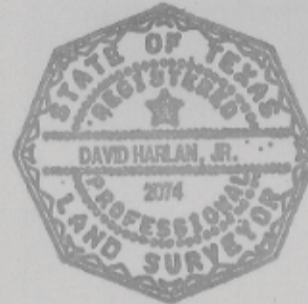

CITY APPROVAL STATEMENT

APPROVED BY THE CITY OF WEATHERFORD, TEXAS, PURSUANT TO THE AUTHORITY DELEGATED TO THE CITY SECRETARY UNDER SECTION 2.5, ARTICLE 2 ORDINANCE 1991-1 AND SECTION 212.0065, TEXAS LOCAL GOVERNMENT CODE ALLOWING FOR ADMINISTRATIVE APPROVAL OF CERTAIN PLAT VACATIONS, CORRECTIONS, REPLATS OR MINOR PLATS AS DESCRIBED THEREIN.

2/26/97 *Betty Farris*
DATE: 2/26/97
CITY SECRETARY: BETTY FARRIS
CITY OF WEATHERFORD, TEXAS

STATEMENT ACKNOWLEDGING VISIBILITY TRIANGLES

"There shall be provided at the intersections of all public streets, visibility triangles as required by Section 8.7 of the Subdivision Ordinance of the City."

NOTE: We do hereby waive all claims for damages against the City occasioned by the establishment of grades or the alterations of the surface of any portion of the existing streets and alleys, or natural contours, to conform to the grades established in the subdivision.

ALL BUILDING SET BACK LINES SHALL CONFORM TO CURRENT ZONING ORDINANCES OF THE CITY OF WEATHERFORD, PARKER COUNTY, TEXAS

DEED RESTRICTION CERTIFICATION STATEMENT

I hereby certify that the area of this plat does not include any lots of a prior subdivision limited by deed restriction to residential use for not more than two residential units per lot.

Betty Farris
Owner

SWORN TO AND SUBSCRIBED before me this 26th day of February 1997

Vicki S. Garvin
Notary Public in and for the State of Texas



309475
PCB-200
3-12-97

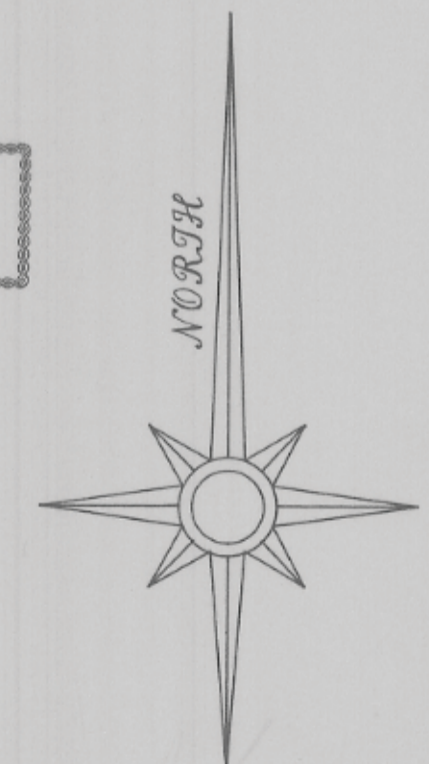

SCALE: 1" = 20'

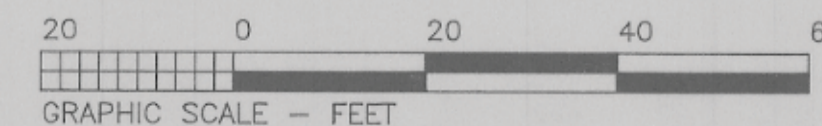

HARLAN LAND SURVEYING
215 EAST EUREKA
WEATHERFORD, TX 76086
METRO(817)596-9700-(817)599-0880

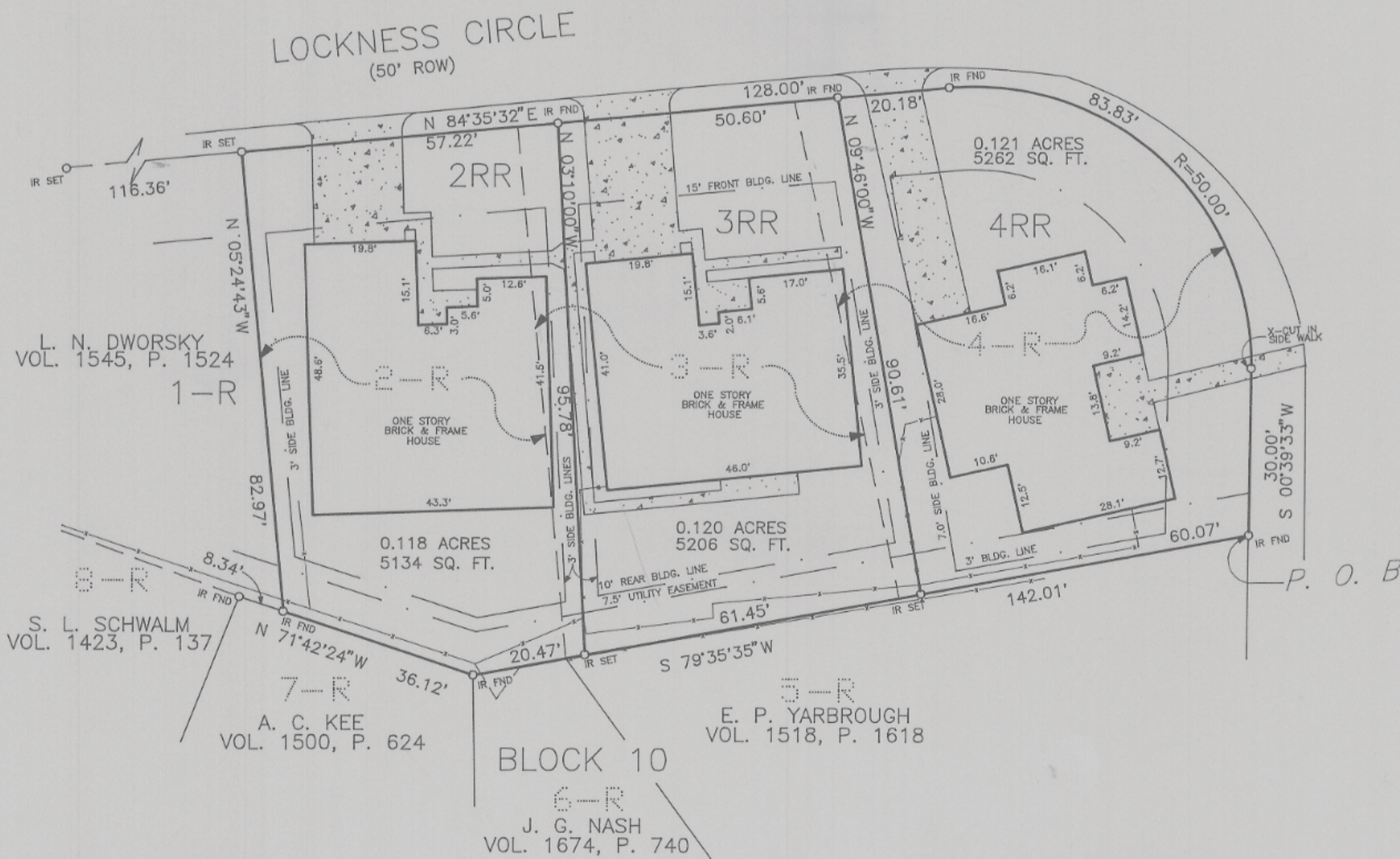

G-304K