

1000K-2024 09 48 A346

N.E. COR. 71.754 AC. TR. ISABELLE
E. HINKLE TO LARRY B. WHITE, TRUSTEE,
VOL. 1080, P. 360, D.R. P.C.T.
BY DEED CALL "SOUTH PLAINS CO. &
O.B.B. P.M. CO. SURVEY, ABST. NO. 1764")

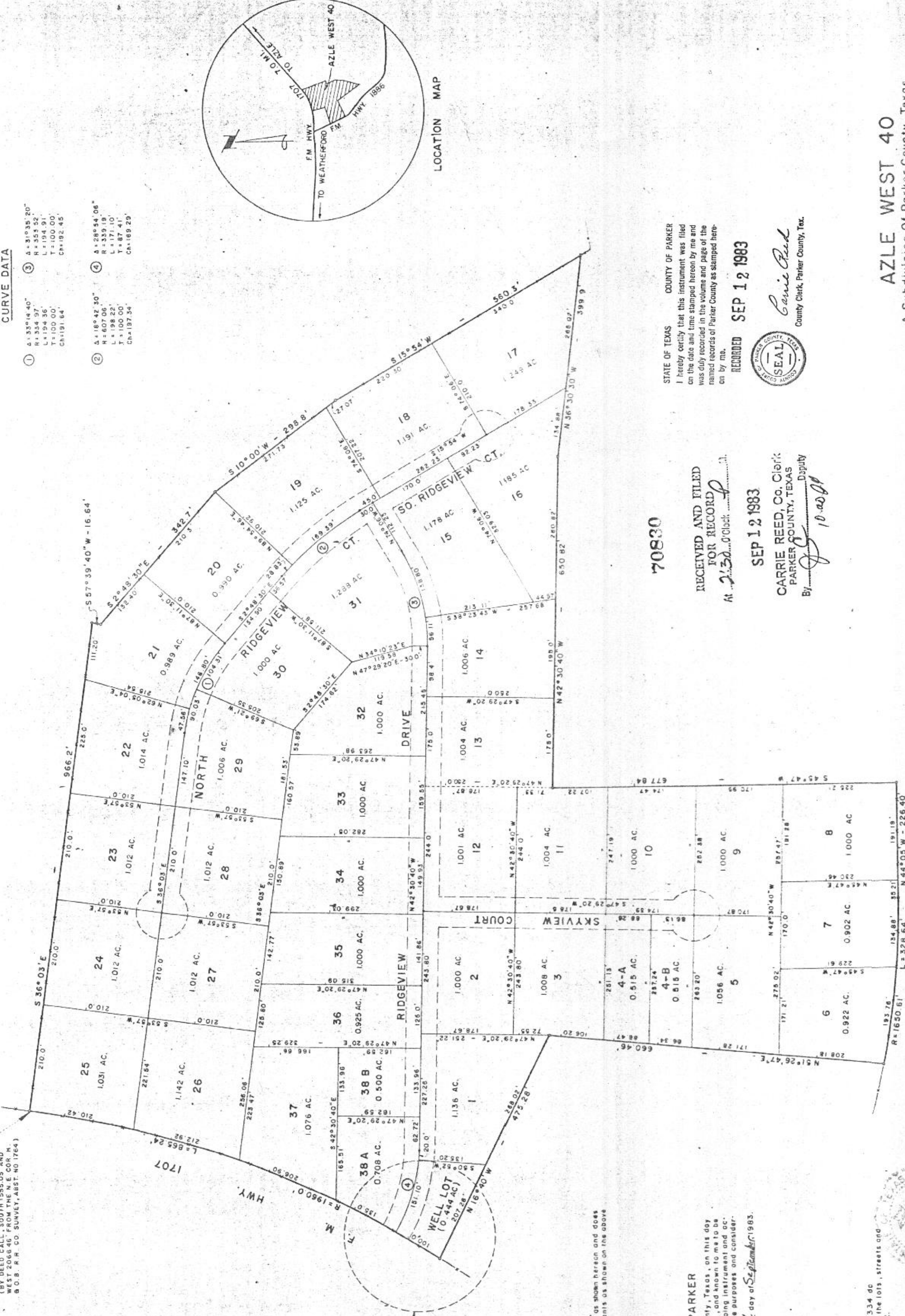

CURVE DATA

①	Δ: 133°14'40"	R: 334.97'	L: 194.91'	T: 100.00'	CH: 191.84'
②	Δ: 18°42'30"	R: 607.06'	L: 339.19'	T: 100.00'	CH: 187.35'
③	Δ: 31°35'20"	R: 553.52'	L: 194.91'	T: 100.00'	CH: 192.45'
④	Δ: 28°54'06"	R: 539.19'	L: 339.19'	T: 100.00'	CH: 187.35'

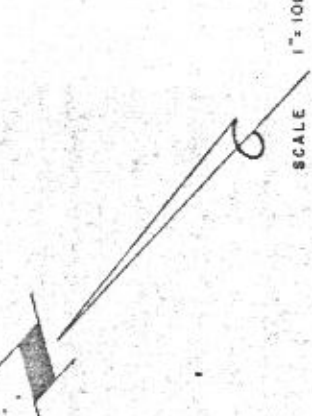
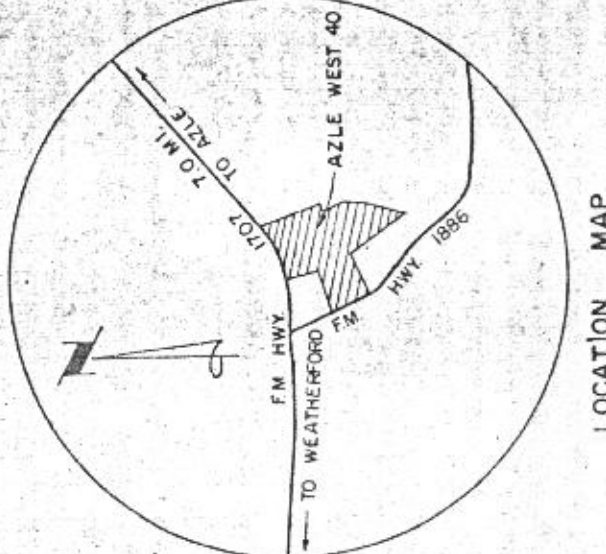

OWNER:
KNOW ALL MEN BY THESE PRESENTS:
That W.A. Bertrich, Jr. and Ashley are the owners of the land as shown hereon and does hereby dedicate for public use the roads and easements as shown on the above map, this 11th day of September, 1983.
The GC roads are not maintained by the county.

W.A. Bertrich, Jr.
General Partner

THE STATE OF TEXAS, COUNTY OF PARKER

Before me, Notary Public in and for Parker County, Texas, on this day personally appeared *W.A. Bertrich, Jr. and Ashley*, and known to me and the persons whose names is subscribed to the foregoing instrument, and acknowledged to me that they executed the same for the purposes and consideration therein expressed.

Given under my hand and seal of office this 11th day of September, 1983.

Mary Ann Holman
Notary Public in and for Parker County, Texas.

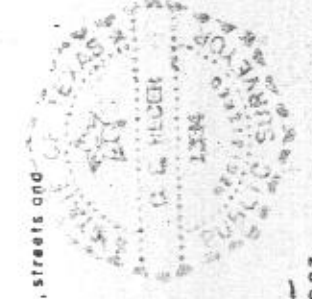

I, C. E. Reecer, Registered Public Surveyor No. 1334 do hereby certify that this plan was prepared by my duly qualified assistants and that the lots, streets and easements as surveyed and plotted by me in 1982.

C. E. Reecer
C. E. Reecer, Registered Public Surveyor No. 1334

Approving Open Court This 12th Day of Sept 1983

Frank W. Baudell
County Judge

COUNTY COMMISSIONERS:

Thandler Barber
James Johnson
Bill Cardwell

See addition of page under this page

70830

RECEIVED AND FILED FOR RECORD
At 2:30 p.m. 09/12/83

SEP 12 1983

CARRIE REED, Co. Clerk
PARKER COUNTY, TEXAS
By *[Signature]* Deputy

STATE OF TEXAS
COUNTY OF PARKER
I hereby certify that this instrument was filed on the date and time stamped hereon by me and was duly recorded in the volume and page of the named records of Parker County as stamped hereon by me.

RECORDED SEP 12 1983



Carrie Reed
County Clerk, Parker County, Tex.

AZLE WEST 40
A Subdivision of Parker County, Texas
And Being A Part Of The H. & O.B. R. Co. Survey,
Abst. No. 1764

PREPARED BY
CHILDRESS & RECER
ENGINEERING SURVEYING
128 RIDGEWAY DRIVE
CLEBURNE, TEXAS 76031
817-645-9601