

WILLIAM PRICE SURVEY
ABSTRACT NO. 2158

L.L. TACKETT SURVEY
ABSTRACT NO. 2268

RICHARD MILAM HUTCHESON
TRUSTEE OF THE RICHARD MILAM HUTCHESON TRUST
CREATED UNDER THE FAMILY TRUST AND
GEORGE ZOHM HUTCHESON TRUST
CREATED UNDER THE FAMILY TRUST
DOCUMENT NO. 201618175

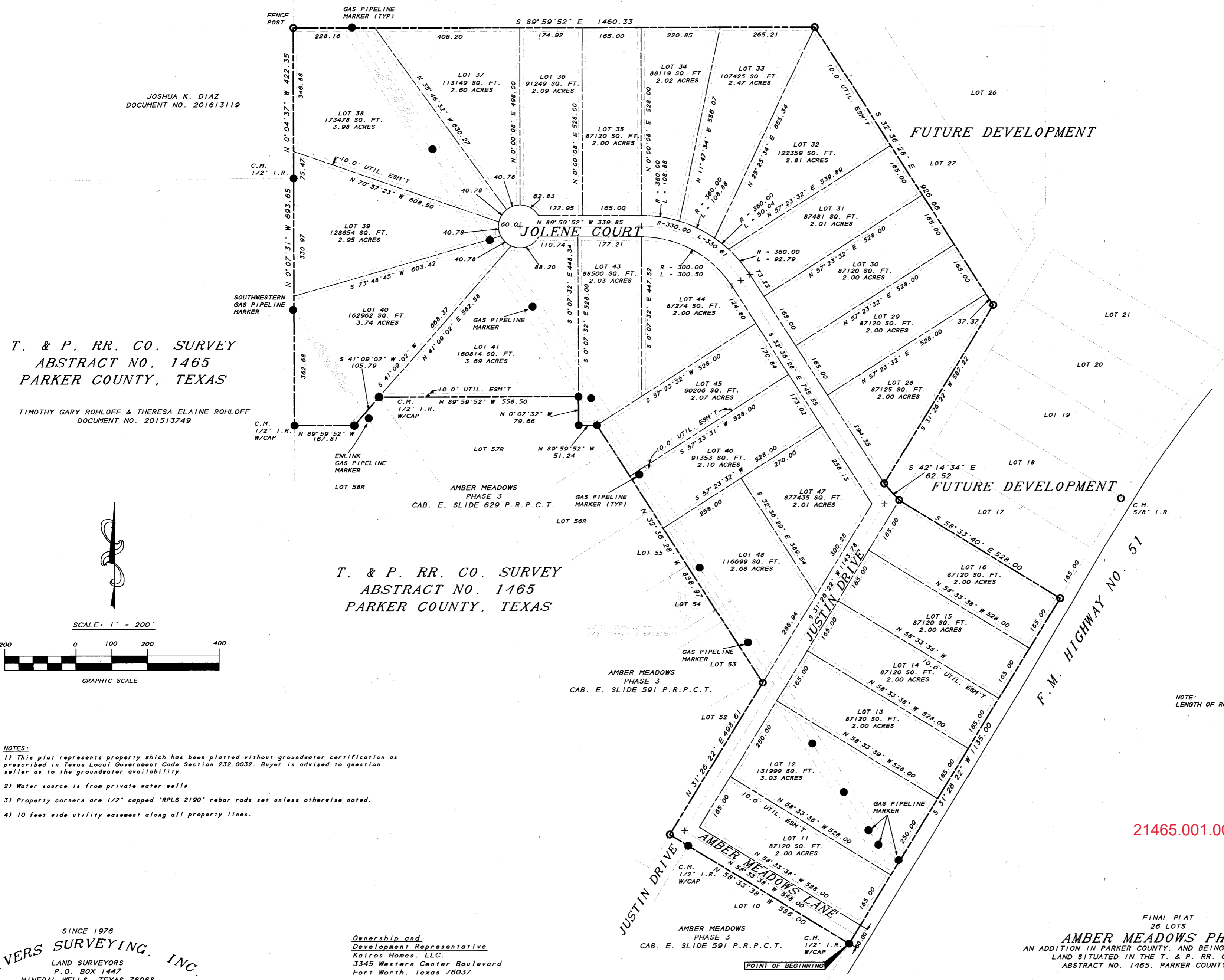
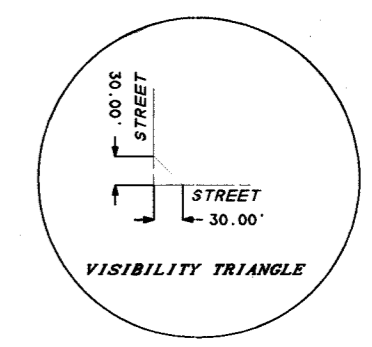

JOSHUA K. DIAZ
DOCUMENT NO. 201613119

T. & P. RR. CO. SURVEY
ABSTRACT NO. 1465
PARKER COUNTY, TEXAS

TIMOTHY GARY ROHLOFF & THERESA ELAINE ROHLOFF
DOCUMENT NO. 201513749

T. & P. RR. CO. SURVEY
ABSTRACT NO. 1465
PARKER COUNTY, TEXAS

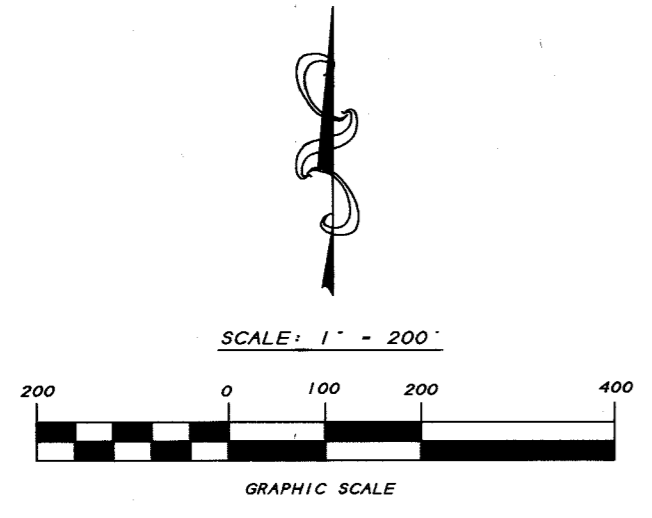

- NOTES:
- 1) This plat represents property which has been platted without groundwater certification as prescribed in Texas Local Government Code Section 232.0032. Buyer is advised to question seller as to the groundwater availability.
 - 2) Water source is from private water wells.
 - 3) Property corners are 1/2" capped "RPLS 2190" rebar rods set unless otherwise noted.
 - 4) 10 feet wide utility easement along all property lines.

SINCE 1976
RIVERS SURVEYING, INC.
LAND SURVEYORS
P.O. BOX 1447
MINERAL WELLS, TEXAS 76068
OFFICE: 940-325-8613
FIRM# 10012400

Ownership and
Development Representative
Kaitos Homes, LLC
3345 Western Center Boulevard
Fort Worth, Texas 76037

FINAL PLAT
26 LOTS
AMBER MEADOWS PHASE 4
AN ADDITION IN PARKER COUNTY, AND BEING 66.69 ACRES OF
LAND SITUATED IN THE T. & P. RR. CO. SURVEY
ABSTRACT NO. 1465, PARKER COUNTY, TEXAS

THIS PLAT FILED FOR RECORD IN CABINET _____ SLIDE _____ DATE _____

21465.001.001.00

ACCT NO: 10101
SCH DIST: WE

E 662