

WATER EASEMENTS

LINE	BEARING	DISTANCE
L234	S 88°55'57" E	15.00'
L235	S 01°01'39" W	24.11'
L236	S 88°58'21" E	586.98'
L237	S 43°58'21" E	9.75'
L238	S 01°01'39" W	33.11'
L239	N 88°58'21" W	10.00'
L240	N 01°01'39" E	21.89'
L241	N 43°58'21" W	4.39'
L242	N 88°58'21" W	20.18'
L243	S 01°01'39" W	27.75'
L244	N 88°58'21" W	10.00'
L245	N 01°01'39" E	27.75'
L246	N 88°58'21" W	174.83'
L247	S 01°01'39" W	28.10'
L248	N 88°58'21" W	10.00'
L249	N 01°01'39" E	28.10'
L250	N 88°58'21" W	67.35'
L251	S 04°19'52" W	4.52'
L252	S 18°10'08" E	223.98'
L253	N 71°49'52" E	11.50'
L254	S 18°10'08" E	10.00'
L255	S 71°49'52" W	11.50'
L256	S 18°10'08" E	87.53'
L257	N 71°49'52" E	88.38'
L258	N 18°10'08" W	11.88'
L259	N 71°49'52" E	10.00'
L260	S 18°10'08" E	11.88'
L261	N 71°49'52" E	497.28'
L262	N 18°10'08" W	7.34'
L263	N 71°49'52" E	10.00'
L264	S 18°10'08" E	7.34'
L265	N 71°49'52" E	21.11'
L266	S 25°38'32" E	15.13'
L267	S 71°49'52" W	71.25'
L268	S 18°10'08" E	27.65'
L269	S 71°49'52" W	10.00'
L270	N 18°10'08" W	27.65'
L271	S 71°49'52" W	43.91'
L272	S 18°09'07" E	27.64'
L273	S 63°10'08" E	13.68'
L274	S 18°10'08" E	21.79'
L275	S 71°49'52" W	10.00'
L276	N 18°10'08" W	18.00'
L277	S 71°49'52" W	217.59'
L278	S 18°10'08" E	112.95'
L279	N 71°49'52" E	121.51'
L280	S 63°10'08" E	35.90'
L281	N 71°49'52" E	51.96'
L282	N 18°10'08" W	39.77'
L283	N 71°49'52" E	10.00'
L284	S 18°10'08" E	39.77'
L285	N 71°49'52" E	111.15'
L286	S 18°09'46" E	15.00'
L287	S 71°49'52" W	179.32'
L288	N 63°10'08" W	35.90'
L289	S 71°49'52" W	754.17'
L290	S 18°10'08" E	33.16'
L291	S 71°49'52" W	289.48'
L292	S 18°10'08" E	11.65'
L293	S 18°10'08" E	14.00'
L294	N 71°49'52" E	253.02'
L295	N 18°10'08" W	33.16'
L296	N 71°49'52" E	25.00'
L297	N 18°10'08" W	226.22'
L298	S 71°49'52" W	2.70'
L299	N 18°10'07" W	10.00'
L300	N 71°49'52" E	2.70'
L301	N 18°10'08" W	16.46'
L302	S 71°49'53" W	10.00'
L303	N 18°10'07" W	10.00'
L304	N 71°49'53" E	25.00'

LINE	BEARING	DISTANCE
L309	S 18°10'08" E	141.23'
L310	N 71°49'52" E	181.21'
L311	N 18°10'07" W	18.28'
L312	N 71°49'53" E	10.00'
L313	S 18°10'07" E	18.28'
L314	N 71°49'52" E	122.07'
L315	N 18°10'08" W	189.56'
L316	S 71°49'52" W	14.46'
L317	N 18°10'08" W	10.00'
L318	N 71°49'52" E	14.46'
L319	N 18°10'07" W	107.25'
L320	S 71°49'52" W	14.46'
L321	N 18°10'08" W	10.00'
L322	N 71°49'52" E	14.46'
L323	N 18°10'08" W	58.04'
L324	S 71°49'52" W	132.45'
L325	N 18°10'08" W	23.41'
L326	N 71°49'52" E	10.00'
L327	S 18°10'08" E	13.41'
L328	N 71°49'52" E	122.45'
L329	N 18°10'08" W	210.59'
L330	N 04°19'52" E	6.64'
L331	N 88°58'21" W	120.86'
L332	S 01°01'39" W	26.02'
L333	N 88°58'21" W	10.00'
L334	N 01°01'39" E	26.02'
L335	N 88°58'21" W	167.52'
L336	N 01°01'39" E	39.12'
L337	N 71°49'52" E	488.58'
L338	S 18°09'07" E	249.42'
L339	S 71°49'52" W	177.46'
L340	N 18°10'08" W	20.44'
L341	S 71°49'52" W	10.00'
L342	S 18°10'08" E	20.44'
L343	S 71°49'52" W	15.45'
L344	N 18°10'08" W	90.67'
L345	N 71°49'52" E	28.36'
L346	N 18°10'08" W	10.00'
L347	S 71°49'52" W	28.36'
L348	N 18°10'08" W	24.50'
L349	S 71°49'52" W	11.82'
L350	N 18°10'08" W	6.73'
L351	S 71°49'52" W	10.00'
L352	S 18°10'08" E	21.73'
L353	N 71°49'52" E	6.82'
L354	S 18°10'08" E	150.83'
L355	S 71°49'52" W	146.52'
L356	N 18°10'08" W	18.55'
L357	S 71°49'52" W	10.00'
L358	S 18°10'08" E	18.55'
L359	S 71°49'52" W	414.94'
L360	N 18°10'07" W	9.03'
L361	S 71°49'53" W	27.41'
L362	N 18°10'08" W	97.41'
L363	N 71°49'52" E	337.58'
L364	N 18°10'08" W	20.00'
L365	S 71°49'52" W	26.50'
L366	N 18°10'08" W	255.94'
L367	S 18°10'08" E	5.00'
L368	S 71°49'52" E	17.21'
L369	S 71°49'52" W	18.56'
L370	S 18°10'08" E	15.00'
L371	N 71°49'52" E	18.56'
L372	N 18°10'08" W	72.29'

ACCT. NO.: 10015
 SCH. DIST.: WE
 CITY: J-15
 MAP NO.:

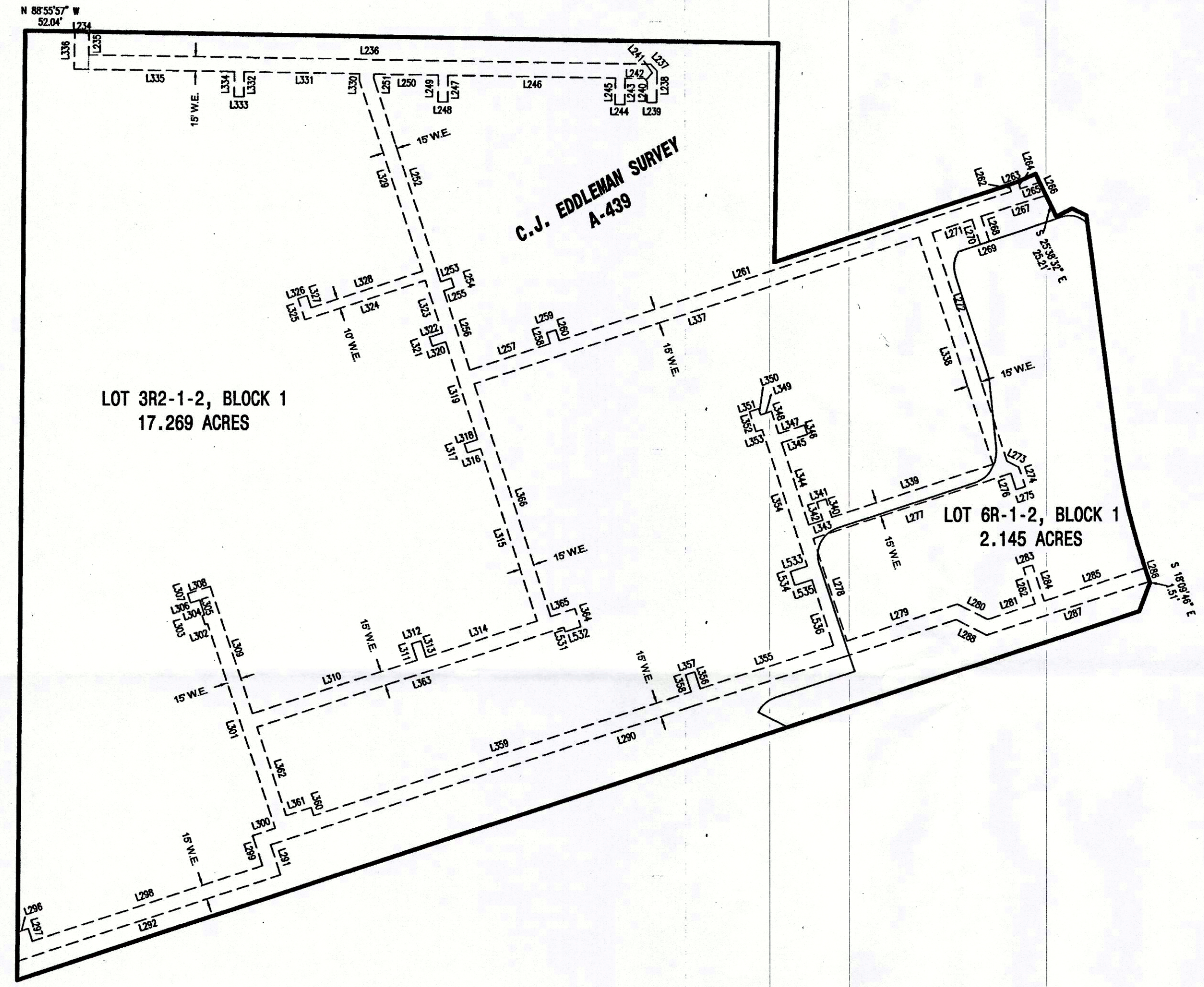

SURVEYOR
 JOHN E. THOMPSON, II
 ALL AMERICAN SURVEYING
 111 N. DIXON STREET
 GAINESVILLE, TX 76240
 (940) 665-9105
 JT@ALLAMERICANSURVEYING.COM

OWNER
 HUDSON OAKS CREEKSIDE, LTD
 15653 HWY 243
 KAUFMAN, TEXAS 75142
 (972) 932-7879
 FIRSTTECORP@GMAIL.COM

ENGINEER
 EVOLVING TEXAS
 420 THROCKMORTON STREET, STE. 930
 FORT WORTH, TX 76102
 (817) 529-2700
 SAMANTHA@EVOLVINGTEXAS.COM

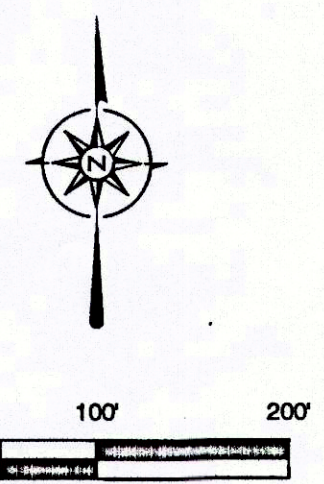

MINOR PLAT
 LOTS 3R2-1-2 & 6R-1-2, BLOCK 1
 A.B. CINEMA DEVELOPMENT ADDITION
 CONSISTING OF 19.414 ACRES AND BEING A REPLAT OF LOT 3R2-1,
 LOT 6R-2 & 6R-1, BLOCK 1, OF THE A.B. CINEMA DEVELOPMENT
 ADDITION, AN ADDITION TO THE CITY OF HUDSON OAKS,
 ACCORDING TO THE PLAT THEREOF RECORDED IN CABINET D, PAGE
 668, PLAT RECORDS, PARKER COUNTY, TEXAS,

E 194
 10015.001.003.25 → adj.
 10015.001.006.00
 10015.001.006.10

ERRORS: THE CLIENT OR CLIENT'S REPRESENTATIVES WILL HAVE 45 DAYS FROM THE DATE THE SURVEY WAS ISSUED TO CHANGE ANY MISSPELLINGS OR ANY ERRORS ON THE SURVEY REPORT. AFTER THIS TIME HAS EXPIRED ALL PARTIES INVOLVED MUST ACCEPT THE SURVEY AS ISSUED.

ALL AMERICAN SURVEYING
 111 N. DIXON ST.
 GAINESVILLE, TX 76240
 PH. 940-665-9105
 FAX. 940-665-9106
 TBPLS FIRM NO. 10048000

REVISD: 07/05/2018

DRAWN BY: LJG/CJ	DATE: 04-09-2018	JOB NO.: 1510.0038-6	SCALE: 1" = 100'	PAGE: 4 OF 6
------------------	------------------	----------------------	------------------	--------------